San Diego, CA

Compare Remaining Compression

Report Date: 01/20/2026

Schedule Compression occurs when planned tasks are pushed into later periods of the project. The compression is measured by calculating the number of construction days in a period (5 tasks in progress concurrently would equal 5 construction days per day) and comparing it to previous periods to determine if the number of construction days has increased - more work per period is required.

Schedules Analyzed

A Earlier Data Date	B Later Data Date
San Diego, CA - 04/04/2025	**San Diego, CA - 05/27/2025**
Data Date: 04/04/2025	Data Date: 05/27/2025
Finish Date: 06/02/2026	Finish Date: 10/23/2026

Remaining Work Compression 27 %

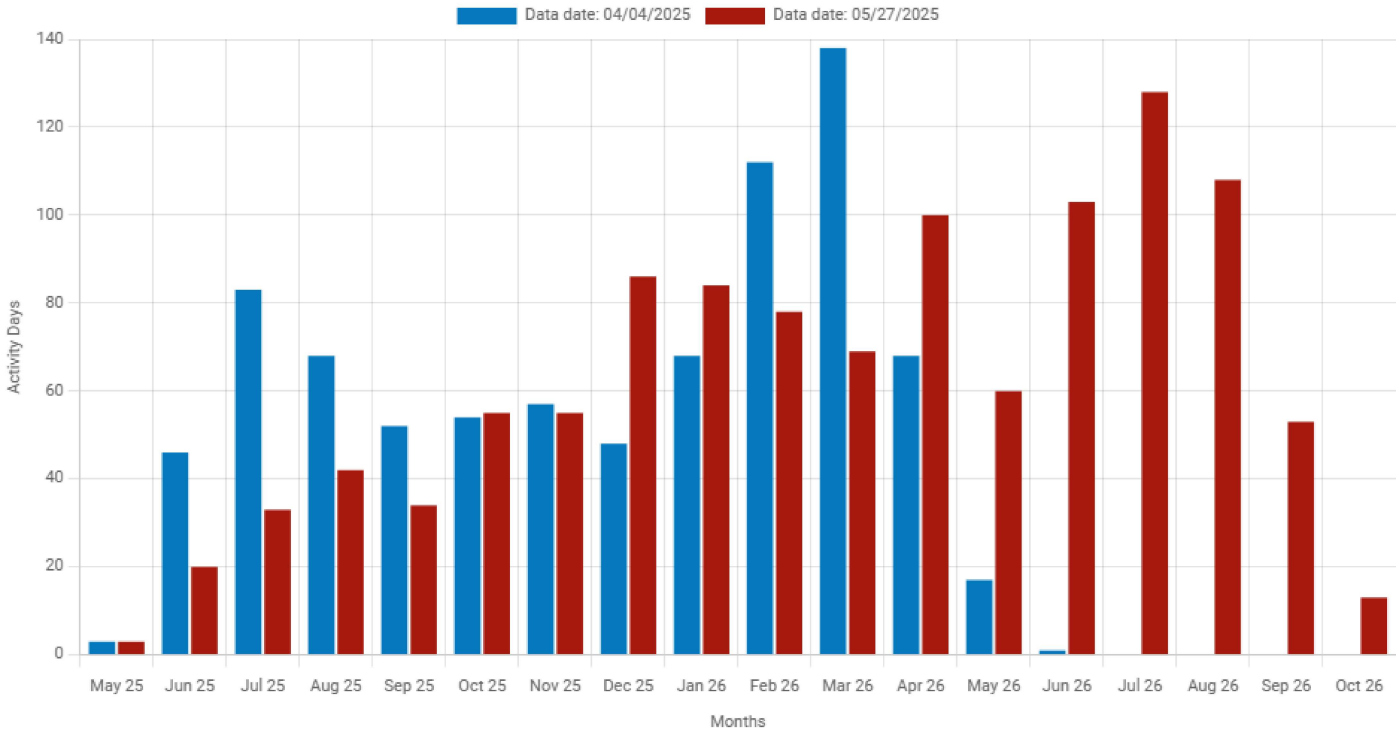

Month	04/04/2025 Activity Days	05/27/2025 Activity Days
May 25	3	3
Jun 25	46	20
Jul 25	83	33
Aug 25	68	42
Sep 25	52	34
Oct 25	54	55
Nov 25	57	55
Dec 25	48	86
Jan 26	68	84
Feb 26	112	78

Month	04/04/2025 Activity Days	05/27/2025 Activity Days
Mar 26	138	69
Apr 26	68	100
May 26	17	60
Jun 26	1	103
Jul 26	0	128
Aug 26	0	108
Sep 26	0	53
Oct 26	0	13